

2026 RULE BOOK BEE COUNTY JUNIOR LIVESTOCK & HOMEMAKERS SHOW

JANUARY 24, 2026 -- JANUARY 31, 2026

BEE COUNTY EXPO CENTER

SINCE 1952

REMINDER:

REGISTRATION AND PAYMENT

FOR ALL DIVISIONS OF THE

BEE COUNTY JUNIOR

LIVESTOCK & HOMEMAKERS SHOW

WILL BE ONLINE THROUGH

SHOWWORKS.

To Register Go To: bcjlhs.com

Go to ShoWorks link:

BCJLHS Online Registration

Begins Saturday, November 1, 2025

Late fee of \$100 per exhibitor beginning Sunday,
December 21, 2025 through check-in. No
Homemaking entries will be allowed after January
17, 2026.

If there is an error on your registration, please e-mail bcjlhs.showworks@gmail.com prior to midnight of the deadline date. After the deadline date, you will need to re-register for a new entry to make a change paying the registration fee and late fee.

TABLE OF CONTENTS

Board of Directors	pg. 1
2026 BCJLHS Dedication	pg. 2
2026 BCJLHS Memorial	pg. 3
2026 BCJLHS Memorial	pg. 4
2026 BCJLHS Memorial	pg. 5
2025 BCJLHS Scholarship Recipients	pg. 6
2025 BCJLHS Queen's Contestants	pg. 7
2025 Grand Champions	pg. 8
2025 Reserve Grand Champions	pg. 10
2025 Top Ten Buyers	pg. 11
2026 Schedule of Events	pg. 12
Validation & Other Important Dates	pg. 14
2026 Judges	pg. 15
Set-up / Clean-up Rules	pg. 15
General Show Rules	pg. 16
Livestock Division Special Rules	pg. 18
Market Steer Rules	pg. 20
Breeding Halter Heifer Rules	pg. 21
Market Hog Rules	pg. 22
Market Lamb Rules	pg. 23
Market Goat Rules	pg. 24
Breeding Goat Rules	pg. 25
Market Poultry Rules	pg. 26
Market Rabbit Rules	pg. 27
Commercial Heifer Division Rules	pg. 28
Horse Show Rules	pg. 30
Ag Mechanics Rules	pg. 34
Homemakers Division Rules	pg. 36
Food Category	pg. 37
Sewing Category	pg. 40
Craft Category	pg. 41
Premium Sale Rules	pg. 43
Special Livestock Division Premium Sale Rules	pg. 44
Special Homemaking Division Premium Sale Rules	pg. 44
Special Ag Mechanics Division Premium Sale Rules	pg. 44
Queen and Princess Contest	pg. 45
BCJLHS Adult Division Rules	pg. 46
BCJLHS-Homemaking Division-100% Cotton Club Verification Form	pg. 48

2025 – 2026 BEE COUNTY JUNIOR LIVESTOCK & HOMEMAKERS SHOW BOARD OF DIRECTORS

OFFICERS

President
Vice-President
Secretary
Treasurer
Reporter
Parliamentarian

Katie Hickman Colvin
Mary Anne Linney
Kathy Ball
Shambryn Huie
Betty Hinkle
Matt Lohse

MEMBERS

Member
Member
Member
Member
Member
Member
Member
Member
Member
Member
Member
Member
Member
Member
Member
Member
4-H Representative
4-H Representative
Ag Representative
FCS Representative
County Agent
County Agent

Cinco Villarreal
Tommy Schroeder
Matt Lohse
Katie Hickman Colvin
Bryan Garcia
Craig Becker
Tracey Perkins
Shambryn Huie
Blaine Laechelin
Mary Anne Linney
Nathan Hosea
Dustin Davis
Mark Roznovsky
Betty Hinkle
Andrew Auzston
Lori Villegas
Misty Zemanek
TJ Roznovsky
Samantha Cruz
Bridget Reindl
Landen Gulick
Randi Schauer

SUPERINTENDENTS

Show Superintendent
Assistant Show Superintendent
Livestock Superintendent
Homemaking Superintendent
Ag Mechanics Superintendent
Horse Superintendents

Cuatro Schauer
Josh Perkins
Penny Rios
Stacie Yanta
Todd Fuller
Tonni O'Brien/Sally Sayre

CONTACTS

Show Superintendent:
ShoWorks Registration:

bcjlhs.superintendent@yahoo.com
bcjlhs.showworks@gmail.com

2025 BCJLHS SCHOLARSHIP RECIPIENTS



Jannessa Healy - \$3,000

Jannessa is a graduate of Skidmore-Tynan High School and was a member of the Roping and Ranching 4-H club. She participated in the BCJLHS for 10 years. Jannessa plans to attend Texas A&M University in College Station to study Poultry Science. Jannessa is the daughter of Bruce and Jillayne Healy.



Mikayla Cascarano - \$2,000

Mikayla was a member of Bee Kountry Kids 4-H, Beeville FFA, and Skidmore FFA. She participated in the BCJLHS for 9 years. Mikayla will attend Our Lady of the Lake University where she will major in Kinesiology and eventually obtain a Doctorate of Physical Therapy. Mikayla is the daughter of Kelly Cascarano and Joshua Robin and is a graduate of Skidmore-Tynan High School.



Kolton Lopez - \$1,750

Kolton is the son of Kyler and Desaree Wilson and Frank Lopez and a graduate of Skidmore-Tynan High School. He participated in various projects in the BCJLHS for 12 years through 4-H and FFA. He was a member of Skidmore 4-H club and Skidmore-Tynan FFA. After graduation Kolton plans to attend college to play football.

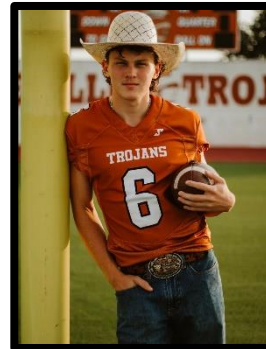

Beau Auzston - \$1,500

Beau was a member of the Beeville FFA and Boots and Saddles 4-H club. He is a graduate of AC Jone High School. Beau participated in the BCJLHS for 9 years. He is the son of Andrew and Bridgette Auzston and he plans to attend Tarleton State University.



Huston Hesselstine - \$1,250

Huston is a graduate of Penn Foster Online School. He was a member of Skidmore 4-H. He participated in the BCJLHS by showing hogs for 9 years. Huston plans to attend Texas A&M University – Kingsville to major in Ag Business. He also plans to help families throughout South Texas with show pigs. Huston is the son of Robby and Tammy Hesselstine.

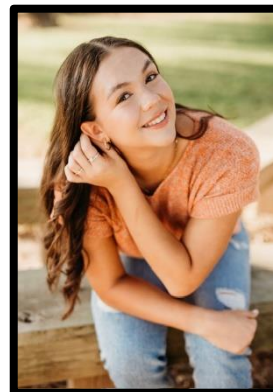

Samantha Ziegler - \$1,250

Samantha is an AC Jones High School graduate. She participated in the BCJLHS for 6 years. Samantha plans to play collegiate golf at Our Lady of the Lake University while obtaining a degree in Psychology and Biology. She was a member of Gone Country 4-H and Beeville FFA. Samantha is the daughter of Chris and Janie Ziegler.



Chase Schanen - \$500

Chase is a Skidmore High School graduate. He was a member of Stampede 4-H and Skidmore FCCLA. Chase participated in the BCJLHS for 12 years. Chase plans to pursue a degree in Process Technology at Del Mar College. He is the son of Jimmy and Pamela Schanen.

The BCJLHS scholarship is awarded each year to graduating high school seniors. This scholarship is based solely on participation in the BCJLHS. Applicants must submit a story about how the BCJLHS has influenced him/her and submit a BCJLHS resume. The scoring rubric is a point system, and obtainable points are unlimited based on how active the exhibitor was at the BCJLHS. In order to qualify, an applicant must have accumulated at least 100 points. Scholarship amounts are determined based on the number of points accrued. The application and sample resume can be found online at www.bcjlhs.com. Completed applications are due each year on the 1st Friday of April. All exhibitors are encouraged to begin building a BCJLHS resume early in his/her show career!

2025 QUEEN'S CONTEST



2nd Runner Up – Brandi Cash, Queen – Lorena Hensch,
1st Runner Up – Chloe Franco, Miss Congeniality – Tinsley Zemanek



2nd Runner Up – Dallee Martinez, Princess – Claire Carriger,
1st Runner Up – Abbey Williams



Queen's Contestants –
Top row: Jannessa Healy, Chloe Franco, Evelyn Grantham, Tinsley Zemanek, Lorena Hensch, Brandi Cash, Brandi Cash, Donna Torgeson, and Samantha Ziegler, Julia McFall, and Wendy Sharp



Princess Contestants
L to R: Wendy Sharp, Dallee Martinez, Brylee Perkins, Kaylynn LeBlanc-Reindl, Steelie Rix & Addyson Knisely



Dutchess Contestants
L to R: Lucy Cuellar, Paytin Elliott, Tinlee Perkins, Gracyn Carabajal, Sadie Williams, Arena Martinez, and Julia Hernandez

Countess Contestants
Bottom Row: Kimber Buering, Kynlee Elliott, & Rylee Kinkler

2025 GRAND CHAMPIONS

GRAND CHAMPION STEER

Blake Bernal

Will & Amanda Carriger, IBC Bank, Sammy's Burgers & Brew, Randi Aguirre for Sheriff 2024, Levi Farias, Patty Spangler, Armando & Lori Puga, Joel & Robyn Saenz, Wayne & Meredith Thoms, Bernal Trucking, Saul Guerra, Justin Olive, Broken T Golf, Carlos Martinez, The Grand, Music Bros Entertainment, Real Green Services, Lopez Farrier Services, Taqueria Jalisco, Thomas & Mattie Martinez, Shawna & Jason Retzloff & Family, Armando Luna, MG Custom Homes, Larry & Jane Moczygemba, Dave & Janet Koehler, BoBo Cattle Company, Prosperity Bank, 1349 Food & Fiber, Aztec Chevrolet, LLC, Colvin Family, Jaron Coronado, Karnes County National Bank, Morris Livestock, John & Jessica Suniga, Coastal Bend Feed, LLC, Top Gun Precision Ag, Beeville Livestock Commission, Inc., Cm Services, LLC, Adan Coronado, George & Hazel Bernal, Domingo & Anna Garcia, Double J Trucking, Zachary Huie, Karnes County Livestock Exchange, Inc., Kyle & Kayla Savage, Brayden & Braxon Becker, TLC Pharmacy & Medical Equipment, Raising 'em Right Beef, and Bids for Kids

GRAND CHAMPION BREEDING HEIFER

Joshua Hosea

GRAND CHAMPION HOG

Trak Schroeder

Will & Amanda Carriger, Chris & Jillian Cline, Perkins Family, Krause Ag Service, Prosperity Bank, Aztec Chevrolet, LLC, Karnes County National Bank, HEB, Coastal Bend Feed, LLC., Top Gun Precision Ag, Karnes County Livestock Exchange, Inc., K & B Enterprises, Clinton & Ashley Becker, Jo Ellen Schuenemann, Kyle & Kayla Savage, Beeville Livestock Commission, Inc., Hargrove Crop Insurance, Denise & Dickie Scott, Bids for Kids, Morris Livestock, Joel & Robyn Saenz, Dr. Brown & Family, Raising 'em Right Beef, Coastal Bend CDJR, Nueces Power Equipment, and Log Creek Ranch

GRAND CHAMPION LAMB

Wyatt Haws

Will & Amanda Carriger, Chris & Jillian Cline, Karnes County National Bank, Prosperity Bank, Dr. Joseph Larakers, HEB, Beeville Livestock Commission, Inc., Repcon, Cm Services, LLC, Craig & Mandy Becker, Alpha Dog Testing, Raising 'em Right Beef, Aztec Chevrolet, LLC., Texas Industrial Engines, Karnes County National Bank, Kyle & Kayla Savage, Morris Livestock, K&B Enterprises, Marquis Insulation, Bee County Advocates, H & S Constructors, and Colvin Family

GRAND CHAMPION GOAT

Braxon Becker

Russell & Bernadette Becker, Three Rivers Farm & Ranch, Raising 'em Right Beef, 1349 Food & Fiber, Aztec Chevrolet, LLC., J.J. Fox Construction, Inc., Clinton & Ashley Becker, Richard & Kathy Ball, Perkins Family, Misty Zemanek UC Bluntzer Real Estate, Will & Amanda Carriger, Coastal Bend Ford, Ralph & Neta McMullen, Karnes County National Bank, Coastal Bend Feed, LLC, Sammy Burgers & Brew, HEB, Prosperity Bank, Cody & Jaydah Hernandez, CC Buyers, Armando & Lori Puga, Chris & Jillian Cline, Morris Livestock, Donnie & Helen Morris, Colvin Family, Denise & Dickie Scott, Drew & Terri Arthur, 41 Buyer's Club, Beeville Livestock Commission, Inc., John & Jessica Suniga, Dr. Joseph Larakers, Bernal Trucking, Roger & Ginger Perkins, Zachary Huie, South Texas Land & Home, Keith & Jana Siddon, Beverly Schauer, BoBo Cattle Company, Jaron Coronado, Tommy & Taunja Schroeder, Cuatro & Randi Schauer, Thomas & Mary Mengers, Karnes County Livestock Exchange, Inc., Justin & Katherine Cuellar, and Ralph & Neta McMullen

GRAND CHAMPION BREED GOAT

Hailey Rodriguez

GRAND CHAMPION RABBIT

Morgan Schanen

Will & Amanda Carriger, Karnes County National Bank, Beeville Vet Hospital, Coastal Bend Ford, TLC Pharmacy & Medical Equipment, Danny Danysch, K&B Enterprises, Jimmy Herod, JNR Ranch, Edcot Co-Op Gin, Joel & Robyn Saenz, Dr. Brown & Family, Kyle & Kayla Savage, and Armanda & Lori Puga

GRAND CHAMPION BROILERS

Luke Roznovsky

CC Electric, Co., Will & Amanda Carriger, Hinkle Family, Carlos & Klare DeLeon, Craig & Mandy Becker, Coastal Bend Feed, LLC, Brylee Perkins, Caylee & Tace Fuller, Aztec Chevrolet, LLC, Chris Estrada, Colvin Family, Twisted Horn Taxidermy, BoBo Cattle Company, Tommy & Taunja Schroeder, J.J. Fox Construction, Inc, Todd & Candy Fuller, Raisin 'em Right Beef, Dr. Brown & Family, Hargrove Crop Insurance, JNR Ranch, Nueces Power Equipment, Fulton Ready Mix, LLC, and 1349 Food & Fiber

GRAND CHAMPION COMMERCIAL HEIFERS

Kooper Matheson

Purchased by: Beeville Livestock Commission

GRAND CHAMPION MARE

J D Shubert

GRAND CHAMPION GELDING

Brody Nick

GRAND CHAMPION CRAFT

Julia McFall

Will & Amanda Carriger, Misty Zemanek UC Bluntzer Real Estate, Wayne & Meredith Thomas, Carlos & Klaire DeLeon, Brylee Perkins, Bar L Ranch Supply, Coastal Bend CDJR, Raising 'em Right Beef, Roger & Ginger Perkins, and Texas Champion Bank

GRAND CHAMPION AG MECHANICS

Luke Roznovsky

Beeville Livestock Commission, Inc., Allegiance Crane, K&B Enterprises, Denise & Dickie Scott, Edcot Co-Op Gin, Penny Green-Rios and Dr, Brown & Family

2025 RESERVE GRAND CHAMPIONS

RESERVE CHAMPION STEER

Trak Schroeder

Catalina Puga, Armando & Lori Puga, Krause Ag Service, Coastal Bend Feed, LLC, HEB, Bids for Kids, Beeville Livestock Commission, Inc., Aztec Chevrolet, LLC, Karens County National Bank, Prosperity Bank, 1349 Food & Fiber, Karnes County Livestock Exchange, Inc., Matt & Jennifer Lohse, Jo Ellen Schuenemann, Log Creek Ranch, Kyle & Kayla Savage, Morris Livestock, Hargrove Crop Insurance, Amigos, Cuatro & Randi Schauer, 41 Buyer's Club, J.J. Fox Construction, inc., Nueces Power Equipment, Fulton Ready Mix, LLC, Edcot Co-Op Gin, Dr. Joseph Larakers, Brayden & Braxon Becker, & Penny Green-Rios

RESERVE CHAMPION BREEDING HEIFER

Nathan Hosea

RESERVE CHAMPION HOG

Brylee Perkins

Will & Amanda Carriger, Chris & Jillian Cline, IBC Bank, Joel & Robyn Saenz, Hinkle Family, Joey & Leslie Newberry, Christus Spohn Hospital Beeville, Sammy's Burgers & Brew, Carroll & Day Lohse, Carlos & Klaire DeLeon, Coastal Bend Feed, LLC, Brayden & Braxon Becker, Kyler & Desaree Wilson, Cuatro & Randi Schauer, Misty Zemanek UC Bluntzer Real Estate, Denise Scott, Ralph & Neta McMullen, Beeville Livestock Commission, Inc., Haws Genetics, Dr. Joseph Larakers, Aztec Chevrolet, LLC, Keith & Jana Siddon, Allegiance Crane, Raising 'em Right Beef, Oak Creek Ranch, J. J. Fox Construction, Inc., Beverly Schauer, Shores Ag Air, and Morris Livestock

RESERVE CHAMPION LAMB

Dani Haws

Chris & Jillian Cline, Will & Amanda Carriger, Cody & Jaydah Hernandez, Prosperity Bank, Clinton & Ashley Becker, Cuatro & Randi Schauer, Dr. Joseph Larakers, Craig & Mandy Becker, Karnes County National Bank, Coastal Bend Feed, LLC, Beeville Livestock Commission, Inc., JA Harris Trucking, Morris Livestock, Repcon, Alpha Dog Testing, Colvin Family, HEB, Raising 'em Right Beef, Bee County Advocates, Texas Industrial Engines, Marquis Insulation, Aztec Chevrolet, LLC, JNR Ranch, K&B Enterprises, and H & S Constructors

RESERVE CHAMPION GOAT

Hailey Rodriguez

Joel & Robyn Saenz, Prosperity Bank, Dr. Brown & Family, Abigail Brown, Rafter C Welding Services, Allegiance Crane, Misty Zemanek UC Bluntzer Real Estate, HEB, 1349 Food & Fiber, Coastal Bend Ford, Craig & Mandy Becker, Ralph & Neta McMullen, Log Creek Ranch, Twisted Horn Taxidermy, Villarreal Transport, Repcon, Morris Livestock, Clinton & Ashley Becker, Raising 'em Right Beef, J.J. Fox Construction, Inc., Tommy & Taunja Schroeder, Hargrove Crop Insurance, CC Buyers, Bee County Advocates and Jimmy Herod

RESERVE CHAMPION BREED GOAT

Trak Schroeder

RESERVE CHAMPION RABBITS

Jenelly Maldonado

Kyle & Kayla Savage, Joey & Leslie Newberry, Craig & Mandy Becker, Randel & Nora Franke, Morgan Franke, Tommy & Taunja Schroeder, Jimmy Herod, Juan Chapa, Jorge & Jessica Maldonado, Colvin Family, Martinez Show Team, Rafter C Welding Services, and Coastal Bend Ford

RESERVE CHAMPION BROILERS

Kaggan Moreman

Will & Amanda Carriger, Misty Zemanek UC Bluntzer Real Estate, Kyle & Kayla Savage, Kyler & Desaree Wilson, Justin & Katherine Cuellar, Tinsley Zemanek, Wayne & Meredith Thoms, and H&S Constructors

RESERVE CHAMPION COMMERCIAL HEIFERS

Whitney Thoms

Purchased by: Beeville Livestock Commission

RESERVE CHAMPION MARE

Sydney O'Brien

RESERVE CHAMPION GELDING

Braxton Becker

RESERVE CHAMPION CRAFT

Taylor Yanta

CC Electric Co, Will & Amanda Carriger, Hinkle Family, Cuatro & Randi Schauer, 1349 Food & Fiber, Tommy & Taunja Schroeder, Twisted Horn Taxidermy and Villarreal Transport

RESERVE CHAMPION AG MECHANICS

Levi Roznovsky

CC Electric Co, Will & Amanda Carriger, John Hinkle, Tinlee Perkins, Clinton & Ashley Becker, Denise Scott, Richard & Kathy Ball, K&B Enterprises, Tommy & Taunja Schroeder, Coastal Bend Ford, Dr. Brown & Family, and Zachary Huie

2025 TOP TEN BUYERS

- | | |
|--|---------------------------------------|
| 1. Beeville Livestock Commission, Inc. | 6. Adan Coronado |
| 2. Aztec Chevrolet | 7. Joel & Robin Saenz |
| 3. H & S Constructors | 8. Christus Spohn Hospital - Beeville |
| 4. Bids for Kids | 9. Coastal Bend Feed, LLC |
| 5. Dr. Brown and Family | 10. Gary Jarzombek |

BCJLHS SCHEDULE OF EVENTS

OCTOBER 3 - 4, 2025

FRIDAY, OCTOBER 31, 2025

By 12 pm

SATURDAY, NOVEMBER 1, 2025

SUNDAY, DECEMBER 21, 2025

SUNDAY, DECEMBER 7, 2025

1:00 pm – 5:00 pm

FRIDAY, JANUARY 2, 2026

9:00 am – 12:00 pm

FRIDAY, JANUARY 2, 2026

1:00 pm – 5:00 pm

SATURDAY, JANUARY 3, 2026

4:00 pm

SATURDAY, JANUARY 18, 2025

FRIDAY, JANUARY 23, 2026

6:00pm – 11:00 pm

SATURDAY, JANUARY 24, 2026

9:00 am till done

SATURDAY, JANUARY 24, 2026

9:00 am

SUNDAY, JANUARY 25, 2026

1:00 pm – 4:00 pm

MONDAY, JANUARY 26, 2026

7:00 am – 9:00 am

10:00 am – until complete

10:00 am – 12:00 pm

1:00 pm

2:00 pm -5:00 pm

Kickoff Event: Bee County Roundup @ Bee County Expo

Queen's Contest Entry Form and Fees due to Ext. Office

Online registration for all divisions will open on ShoWorks. Registration and payment must be completed by midnight on Saturday, December 20, 2025 to avoid late fees. Registration and payment MUST be completed on ShoWorks. Please e-mail bcjlhs.showworks@gmail.com prior to midnight of the deadline date with any questions.

Late online – registration for all divisions, through check-in (except homemaking) with a late fee of \$100 per exhibitor. (Must be paid on ShoWorks)

BCJLHS Royalty Contest – Orientation Clinic

BCJLHS Royalty Contestant Interviews

BCJLHS Royalty Contest Rehearsal – all contestants

BCJLHS Royalty Contest

No late entries for the Homemaking Division after midnight. Please e-mail bcjlhs.showworks@gmail.com prior to midnight of the deadline date with any questions.

BCJLHS Kick-Off Exhibitor Dance

Exhibitor Workday

BCJLHS Horse Show-Arena

Check-In Crafts & Sewing Projects - Expo Center

Check-In Adult Craft & Sewing Projects - Expo Center

Check-In Foods-Expo Center

Check-In Foods-Adult Division-Expo Center

Judging Foods, Crafts, Sewing & Adult Categories

Check-In Ag Mechanic Projects- Pavilion

Judging Ag Mechanics Projects

Check-in Commercial Heifers, Record Books, & schedule interview

One hour after judging (~6:00) – 9:00 pm
One hour after judging (~6:00) – 9:00 pm
By 6:00 pm

One hour after judging completed

TUESDAY, JANUARY 27, 2026

8:00 am
11:00 am - completion
8:00 am – 6:00 pm
6:00 pm – 8:00 pm

WEDNESDAY, JANUARY 28, 2026

9:00 am – 12:00 pm
2:00 pm – 4:00 pm
One hour following Poultry Show

THURSDAY, JANUARY 29, 2026

9:00 am
After Heifer Show
2:00 pm
4:00 pm

FRIDAY, JANUARY 30, 2026

9:00 am
1 hour following completion of Hog
Showmanship Show
3:00 pm – 8:00 pm

6:00 pm
6:00 pm

SATURDAY, JANUARY 31, 2026

10:30 am
11:00 am
11:00 am
12:00 pm
By 12:30 pm
1:00 pm

SUNDAY, FEBRUARY 1, 2026

By 1:00 pm

2:00 pm till completed

FRIDAY, APRIL 3, 2026

By 5:00 pm

Open House for Homemaking Show- Expo Center
Public Sale of Homemaking items
Must notify Homemaking Superintendent of the selection
for Premium Sale if you have multiple 1st place foods.
Awards presentation for Ag Mechanics

Judging of Commercial heifers and Record Books
Commercial Heifer Interviews
Open House & Public Sale for Homemaking
Mandatory Check-out of all Homemaking projects

Check-In all Animals; Sifted animals removed immediately
Judging of Poultry
Judging of Rabbits

Judging of Heifer Show
Judging of Steer Show
Judging of Market lambs
Judging of Breeding Goats then Market Goats

Judging of Market Hogs
Livestock projects for premium sale MUST be
selected
Mandatory removal of all livestock and Ag Mech projects
not in the premium sale.
Final Premium Sale order will be posted.
Commercial Heifer Sale and Awards-Show Barn

Check-In for Homemaking Entries for Premium Sale
Award Ceremony-Bee County Expo Center
Buyer Check-In-Bee County Expo Center
Buyer's Luncheon
All Grand and Reserve Exhibitors Check-In
Premium Sale

Exhibitor pens must be cleaned prior to start of clean up
to avoid a cleaning fee
Clean up of show barn, sale ring, and Expo Center

Deadline to submit BCJLHS Scholarship application.
Application is currently posted online at www.bcjlhs.com

VALIDATION & OTHER IMPORTANT DATES

****** Must be in line by 10am for all validations******

JUNE 21, 2025

8:00 am – 10:00 am

Major Show Steers, All County Show Steers - Beeville
Livestock Auction Barn

OCTOBER 11, 2025

8:00 am – 10:00 am

Commercial Heifer & Halter Heifer Validation for
County and Major Shows - Beeville Livestock Auction Barn

OCTOBER 17, 2025

By 12:00 noon

Horse Validations paperwork due to the Extension Office

OCTOBER 17, 2025

By 12:00 noon

Poultry order forms due to the Extension Office

OCTOBER 18, 2025

8:00 am – 10:00 am

Lamb and Goat Validation – Major & County Show -
Show Barn

NOVEMBER 22, 2025

8:00 am – 10:00 am

Hog Validation – Major & County Show - Show Barn

DECEMBER 19, 2025

12:00 pm – 2:00 pm

Poultry pick-up at Extension Office

JANUARY 3, 2026

8:00 am – 10:00 am

Rabbit Validation Bee County Show - Show Barn

2026 BCJLHS TENTATIVE JUDGES

CATTLE — David Groschke

LAMB — Wayne Morse

GOAT — Jess Yeaman

POULTRY — Mallori Lee

HOG — Brad Mabry

RABBIT— Vickie Foley

****SET-UP & CLEAN-UP RULES****

1. FFA chapters, FCS chapter and 4-H Clubs will be assigned to a designated area for set-up and clean-up. Clubs/Chapters will be asked to help in other areas after designated area is completed or until **all** set-up and clean-up is completed in **all** areas.
2. Brooms and scoops, shovels, wheel barrows, mops will not be provided. Please bring your own, labeled with name.
3. Show Barn Clean-Up: cleaning all pens, stalls, show ring, wash rack, concession stand, trash pickup inside and outside of barn and Expo Center, putting up steer ties, portable pens, blocking up pens, organizing barn, clean up shaving out back doors of Expo Center, etc.
Expo Center Clean-Up: clear trash from tables; remove decorations from tables; Fold chairs and stack on tables; clean concession stands of trash; empty trash in bathrooms; sweep floors; spot mop major spills; etc.
4. Every animal exhibitor **MUST** clean his/her pen prior to start of clean up on Sunday (1:00pm) to avoid a cleaning fee of up to \$250.

GENERAL SHOW RULES

All applicable general rules of the Show will apply to ALL divisions

1. All exhibitors and consignors **must** read Show Rules and not enter the Show and Sale unless they can whole-heartedly abide by the rules and regulations. An exhibitor or consignor who violates any of the rules may forfeit all privileges, premiums, and ribbons or may be subject to other penalties the Protest Committee may order.
2. Exhibitors eligible for entries must be a member in good standing of a Bee County FFA Chapter, Bee County Junior FFA, Bee County FCS Class, Bee County 4-H or Bee County Young Exhibitors. In order for an exhibitor to be a member of aforementioned organization, the youth must meet all criteria set forth in said organization and include, but not be limited to, the approval of membership by School Faculty, Superintendent, Teacher or Sponsor, and/or Bee County Agri-Life Extension Agent. This rule will apply to all youth exhibitors regularly attending a public, private or home school, and must reside in Bee County or an adjacent county.
3. Charter, Group Partnership or Organizational entries are not permitted, except for Ag Mechanics.
4. Dual county participation is not allowed; any exhibitor showing in another County Jr. Livestock or Homemaker Show will not be allowed to show in the Bee County Junior Livestock and Homemakers Show.
5. Participants who are enrolled in a public, private, or homeschool program at the kindergarten through second-grade levels as of September 1st, are eligible to participate in the BCJLHS show as a Bee County Young Exhibitor. These participants must register on 4-HOnline at <https://texas.4honline.com/> to be in compliance with General Show Rule #2. The information provided will be used to complete Exhibitors Eligibility forms submitted by School Districts to be in compliance with Texas UIL's "No Pass NO Play Rule".
6. All participants in the Show must comply with Senate Bill #1 (no pass, no play). Exhibitor or project will not be allowed to show if not in compliance.
7. When an Exhibitor, Exhibitor's Parent, or person representing an Exhibitor is guilty of poor sportsmanship, or rude or unruly behavior, the Show Management will enforce a fine of up to \$500.
8. All entries must be entered in the proper division as specified under special rules for that division.
9. All exhibits will be under the control of the Division Superintendent and may not be removed from the Show grounds without the permission of the Division Superintendent.
10. Decision of judges and sifters will be final in all classes.
11. All rules in the BCJLHS Rulebook are final and have been adopted by the Board of Directors. No rule changes for any show division may be made after the BCJLHS May Board Meeting without BCJLHS Board approval. If an addendum is adopted by the Board of Directors, the change will be sent to all exhibitors and posted on the BCLJHS website.
12. BCJLHS Board Members, superintendent, livestock superintendent, division superintendents and co-superintendents and their children will be allowed to unload their animals prior to the scheduled time to work the stock show. The appropriate weighing and sifting procedures will be followed and supervised by the Livestock Superintendent.
13. Protests
 - a. BCJLHS reserves to its Protest Committee the final and absolute right to interpret rules and to settle all matters in regard thereto.
 - b. The protest committee shall consist of the Show Superintendent, Show Board President and Superintendent of the division in which the protest is filed.
 - c. Protests may be made any time prior to the BCJLHS, but must be made no later than one (1) hour after completion of judging for the division for which the protest is being made.

- d. All protests must be made to the Division Superintendent ***in writing, signed, and including a \$200.00 cash fee.***
 - e. Only if the protest is upheld will the fee be refunded.
15. All monies donated to the Bee County Junior Livestock and Homemakers Show will be placed in the General Fund, and distribution of such monies will be within the sole discretion of the Board of Directors.
 16. Premium money, if applicable, will be determined by the Show Board, excluding Commercial Heifers.
 17. Person(s) will be employed to conduct security duties within the show barn and vicinity to ensure the safety of all persons and exhibits. Exhibitors will have access to the show barn at all hours, but only for the necessary care of their projects, and while accompanied by an adult parent or guardian.
 18. The Show will not be responsible for loss, injury or damage that occurs to exhibits, owners, attendants, or spectators. Each exhibitor will be solely responsible for any loss, injury or damage done to, or occasioned by him/her, and shall indemnify the Show harmless against all legal or other proceedings in regard, thereto.
 19. Ribbons for first (1st) through tenth (10th) places in the Livestock, Ag mechanics, and Horse divisions will be given as the classes are completed. All entries will be placed first to last. Premium ribbons will be awarded in the Homemaking, Ag Mechanics, and Horse Divisions only, as the Judge sees fit.
 20. For the purpose of the Premium Sale only, the Ag Mechanics Division, Homemaking Division, and the Livestock Division, will be treated as separate entities. An exhibitor may sell the maximum number of exhibits as the rules for each division allow. Commercial Heifers will have its own special sale where all lots will sell.
 21. No dogs will be allowed on the Show Grounds.

LIVESTOCK DIVISION SPECIAL RULES

1. Each validated livestock project must be in the exhibitor's possession, and under the supervision of the sponsor (4-H leader, FFA advisor, etc) from the species validation date until the BCLHS show. Any animal not at the location provided/approved can be disqualified from the show by the Show Board. All livestock projects must be accessible to the Livestock Superintendent and/or County Agent upon reasonable advanced notice (being no less than 4 hours) and at a mutually agreeable time.
2. Exhibitors will be allowed to enter a total of five (5) livestock entries: Steers (2), Breeding Heifers (2), Goats (3), Breeding Goats (2), Lambs (3), Hogs (3), Rabbits (2 pens) and Chickens (2 pens), and may show and receive premium money, if applicable, on all entries in the Livestock Division. Commercial heifers are not included in the five (5) livestock entries.
3. All Livestock entries (registration and payment) must be submitted online (ShoWorks). There will be an entry fee of \$15.00 per exhibit. See the schedule of events for details on dates and late fees. The Livestock Superintendent may verify entries with the sponsors as deemed necessary.
4. An exhibitor may enter each division only under one organization, 4-H or FFA (ex: 4-H steers and FFA lambs, not 4-H steers and FFA steers).
5. Entries in the Bee County Junior Livestock and Homemakers Show shall not have been exhibited in any other County Junior Livestock Show. Animals exhibited in other county shows will not be eligible for the Bee County Junior Livestock and Homemakers Show. If an exhibitor is found guilty of violating this rule, the exhibitor will be disqualified from the show.
6. All animals will be validated as specified under each section. Animals must be validated in exhibitor's name, unless the validation is made for individual family name. If validated in family name, a list of first and last names of participants must be provided. All participants listed under family names must reside at the same address. Validation date and location will be specified in the "Important Dates" section. All animals entered in the Bee County Livestock Show must be validated with BCJLHS ear tag or State of Texas validation tag.
7. All animals must be validated on or before the validation date. Any animals which are not validated on or before the validation date due to unforeseen circumstances, must be approved by the show superintendent, division superintendent, **AND** the County Extension Agent, **AND THEN** be approved by the show board of directors.
8. Exhibitors must immediately notify the Show Superintendent and County Agent when an ear tag is lost or damaged. If a tag is lost or damaged to the extent that it is no longer legible, the Show Superintendent or County Agent must be notified within ten (10) days for consideration of replacement. No replacement of ear tags will be considered at check in without proper prior notification.
9. All animals shown and/or sold must be owned by the exhibitor. Proof of ownership may be required.
10. All pen arrangements, scheduling of judging events and verification of entries will be done by the Livestock Superintendent or designee.
11. All animals will be subject to being sifted from the Show as they are checked in to the Show. If an animal is not in compliance with Division Show Rules, it shall be removed immediately.
12. Market entries will be weighed on arrival and the weight will be posted in order to determine each animal's eligibility for the Show by weight.
13. Once animals in any division are weighed, and the weight is determined by the official, the weight becomes official and is not subject to change. No reweighs are permitted.
14. The Livestock Superintendent and all superintendents, including co-superintendents of the division, specify the number of entries in each class by dividing, as equally as possible by number and weight, the total number of entries by the number of classes.
15. Exhibitors have 3 hours after the class breaks are posted to submit changes to errors via google forms. Access to forms will be posted around the barn.
16. A veterinarian will be available during the time of check-in to inspect any health issues that arise.

17. All animals in the Show must follow State and Federal Health Regulations.
18. Animals being shown must be in a healthy condition, which includes but is not limited to, no signs of draining abscesses, cysts, infectious scours, parasites, or other contagious diseases.
19. Sexually intact market lambs, and breeding and market goats must have official USDA Scrapie Eradication Program Identification at check-in.
20. No bedding will be provided by the BCJLHS. **Bedding must be provided by exhibitor.**
21. All animal exhibitors will display a sign with their name and organization they belong to on their pen. Organizations will provide signs for their respective organizations.
22. Each exhibitor will be assigned a number to be worn when showing an animal project. When showing an animal for someone else, the number will not be worn. All substitute exhibitors and/or one assistant must be approved by the Species Superintendent prior to the judging of that project, and be an eligible exhibitor of the BCJLHS for the current year.
23. Only exhibitors and Show officials may be in the ring during judging.
24. Animals must be housed inside the show barn from 11:00 pm to 5:00 am. Any animal housed outside of the show barn during the designated hours will be subject to disqualification.
25. The open area towards the West end of the barn is a staging area for Lambs and Goats, where trim tables and blowers are allowed.
26. All tack, feed and all other supplies must be stored in or above the assigned pens or an available unassigned pen. All aisles and staging areas are to remain free of tack, feed, personal chairs, tables, ice chests, etc.
27. Each exhibitor must properly feed and care for their exhibits at all times. Improper care and maintenance of animals / designated areas will result in loss of premium money up to \$150.00.
28. Premium money, if applicable, will be awarded for all entries that do not make the Premium Sale. All animals must show in the ring in order for the exhibitor to receive premium money.
29. A Pee Wee, Junior, Intermediate, and Senior Showmanship Award will be presented. The judge will award one Showmanship award for each age group in all species. An exhibitor must have entries in that division to win Showmanship and must be showing an animal belonging to the exhibitor. All exhibitors may return to the show ring for Showmanship, but must sign up at a designated location prior to the start of the species show. The winner will be selected by the Showmanship judge of that particular division. Age divisions will be:
 - Pee Wee division: exhibitors in Kindergarten through 2nd grade
 - Junior division: exhibitors in 3rd – 5th grades
 - Intermediate division: exhibitors in 6th – 8th grades
 - Senior division: exhibitors in 9th – 12th grades
30. There will be a Grand and Reserve Grand Champion selected in: Breeding Heifers, Breed Goats, Commercial Heifers, Market Goats, Markets Lambs, Market Rabbit, Market Swine, Market Steers, and Poultry.
31. Animals may be removed 2 hours after their specific species show has completed, but may stay until mandatory removal following the hog show. Only Premium Sale animals may remain on premises by 8:00 p.m. on Friday. Premium Sale projects may be removed from the premises after the hog show, if desired, but must be returned for display in the ring at the special sale.
32. All livestock projects may be subject to use for a Livestock Judging Competition.

MARKET STEER

Superintendent: Dane Elliott

Assistant Superintendent: Nathan Hosea

1. Each exhibitor will be allowed to enter two (2) steers and receive premium money on both. *(Except as specified in Livestock Division Special Rule 2).*
2. All steers must have been cleanly and successfully castrated and dehorned and must be completely healed from the operations. Any steer showing staggish characteristics, or any evidence of not being completely or successfully castrated, will be sifted from the show.
3. All steers weighing less than 1000 pounds will be sifted from the Show.
4. The classifier shall determine the breed class to which each animal shall be assigned.
5. Animals will be assigned to breed classes, according to the 2024-2028 Texas Steer Classification Guidelines (<https://agrilifeextension.tamu.edu/asset-external/2024-2028-texas-steer-breed-classification-guidelines/>):
 - English Breeds: Must contain breed characteristics of the class they represent (Angus, Hereford, Red Angus and Shorthorn)
 - American Breed Cross: Brahman, Beef master, Santa Gertrudis, Simbra, Brangus, Red Brangus, Braford
 - Exotic Breeds: Chianina, Limousin, Maine-Anjou, Simmental, Charolais, etc.
6. All breeds will be divided into classes as equally as possible by number and weight.
7. Appropriate place ribbons will be awarded to steers in each class. Premium money, if applicable, will be awarded to all market steers that show and do not qualify for the Premium Sale.
8. The 1st place steers from each class in each breed division will compete for Breed Champion. The 2nd placing steer out of the class that the Breed Champion came from will compete with the remaining 1st place steers for Reserve Breed Champion.
9. All Breed Champions will compete for Grand Champion. The Reserve Breed Champion steer out of the division that the Grand Champion was selected from will compete with the remaining division winning steers for Reserve Champion.
10. Only manageable steers will be allowed in the Livestock Show. The Ring Steward or Livestock Superintendent may remove unmanageable steers and place them in a designated area at any time during the Show.
11. All animals will be slick shorn to no more than 1/3" at Check-in, excluding hair on the switch.
12. No foreign material including (but not limited to) painting, powdering, oiling, artificial coloring or Adhesives is allowed on any animal.

BREEDING HALTER HEIFER

Superintendent: Dane Elliott

Assistant Superintendent: Matt Lohse

1. Each exhibitor will be allowed to enter a maximum of two (2) breeding heifers and receive premium money, if applicable. (*Except as specified in Rule 2 Livestock Division Special Rule*).
2. Validation will consist of a breed show validation tag place in the animal's ear.
3. Halter heifers are not required to be registered. Unregistered heifers will be classified by the classifier at checkin.
4. All breed stock will be examined by the sifter as they check-in, and those that do not meet health standards will be sifted from the show. The show management will furnish a competent veterinarian for necessary inspection, if needed.
5. All cattle over the age of 6 months must be calf-hood vaccinated for Brucellosis.
6. Animals will be assigned to breed classes on the following basis:
 - English Breeds: Must contain breed characteristics of the class they represent (Angus, Hereford, Red Angus and Shorthorn)
 - American Breed Cross: Brahman, Beef master, Santa Gertrudis, Simbra, Brangus, Red Brangus, Braford
 - Exotic Breeds: Chianina, Limousine, Maine-Anjou, Simmental, Charolais, etc.
7. All breeds will be divided into classes as equally as possible by number and weight.
8. Breed classes will be divided into classes by age, as follows, with the option to combine classes if less than three (3) head in a class, at the discretion of the Superintendent.
 - A. Heifers less than 18 months old
 - B. Heifers up to 30 months of age
9. Appropriate place ribbons will be awarded in each class. Premium money, if applicable, will be awarded to all heifers that show, but will not be eligible for the Premium Sale.
10. The 1st place heifers from each class in each breed division will compete for Breed Champion. The 2nd placing heifer out of the class that the Breed Champion came from will compete with the remaining 1st place heifers for Reserve Breed Champion.
11. All Breed Champions will compete for Grand Champion. The Reserve Breed Champion heifer out of the division that the Grand Champion came from will compete with the remaining division winning heifers for Reserve Champion.
12. Awards will be given for Grand and Reserve in each Breed Division and the overall Grand Champion and Reserve Grand Champion.
13. Additional prizes may be awarded dependent on donations from the community.
14. All exhibitors must be able to handle cattle safely inside and outside the Show arena. All unruly animals will be dismissed from the arena. For safety purposes, all heifers must be dehorned.
15. No foreign material including (but not limited to) painting, powdering, oiling, artificial coloring or adhesives is allowed on any animal.

MARKET HOG

Superintendent: Mirella Escamilla Davis
Assistant Superintendent: Tammy Hesseltine

1. Each exhibitor will be allowed to enter three (3) hogs and receive premium money on all three. *(Except as specified in Rule 2 Livestock Division Special Rules).*
2. All hogs in the show must undergo a sift based on weight and show quality. Those not a minimum of 215 pounds will be sifted from the show. Any hogs weighing over 290 pounds will be sifted. ONLY show Officials will be allowed to run operations during the check-in process, i.e. weight cards, read ear tags, operate scale, etc.
3. All hogs will be shown by weight. Hogs will be divided into 11 classes as evenly as possible by weight and numbers.
4. Appropriate place ribbons will be awarded in each class. Premium money, if applicable, will be awarded to all market hogs that show and do not qualify for the Premium Sale.
5. There will be a Grand and Reserve Champion Market Hog. The Grand Champion Hog will be selected from the first-place animals from each class. The Reserve Grand Champion Hog will be selected from the remaining first place animals and the animal standing second to the Grand Champion.
6. Grand and Reserve, plus the top 3 head from each of the 11 classes to sell in Premium Sale.

MARKET LAMB

Superintendent: Mary Anne Linney
Assistant Superintendent: Esther McFall

1. Each exhibitor may show three lambs and receive premium money if applicable. (*Except as specified in Rule 2 Livestock Division Special Rules*).
2. Under-finished lambs, and those not weighing a minimum of 90 pounds (Southdowns 80 pounds) will be sifted from the Show.
3. All market lambs will be nose printed at validation.
4. All lambs must be shorn prior to check-in. Leg wool and top knots may be left on lambs.
5. All market lambs must be tail-docked and all wethers must be cleanly castrated.
6. Sexually intact animals must have an official USDA Scrapie Eradication Program Identification at check-in.
7. There will be Southdown, Fine Wool, Fine Wool Cross and Medium Wool classes. All breeds will be divided as equally as possible by numbers and weight.
8. Appropriate place ribbons will be awarded to lambs weighting 90 pounds or more, and the Southdowns weighing 80 pounds or more. Premium money, if applicable, will be awarded to all market lambs that show and do not qualify for the Premium Sale.
9. There will be a Grand and Reserve Champion Market Lamb. The Grand Champion Lamb will be selected from the first-place animals from each class. The Reserve Grand Champion will be selected from the remaining first place animals and the animal standing second to the Grand Champion.
10. There will be a maximum of twenty (20) market lambs at Premium Sale. Grand and Reserve, plus the top three (3) animals in each class will be eligible to sell.

MARKET GOAT

Superintendent: Katie Colvin

Assistant Superintendent: Mandy Becker

1. Each exhibitor will be allowed to enter a maximum of three (3) meat goats and receive premium money, if applicable. *(Except as specified in Rule 2 Livestock Division Special Rule).*
2. Animals must weigh in with a minimum weight of 55 pounds. Animals not weighing 55 pounds will be sifted from the show.
3. Animals must have all baby teeth intact at the time of validation.
4. All goats will be photographed after tagging at validation.
5. Sexually intact animals must have official USDA Scrapie Eradication Program Identification at check-in.
6. Horned animals must have the horns tipped. No sharp will be allowed.
7. No bred or lactating female animals will be shown.
8. Animals being shown must be in a healthy condition, showing no signs of draining abscesses, cysts, infectious scours, pinkeye, external parasites, or other contagious diseases.
9. All male animals must be cleanly castrated and completely healed. Any animal showing staggish characteristics, lameness, or cysts due to improper castration will be shifted from the Show.
10. All goats must be slick sheared 3/8 inch or less above the hocks at check-in.
11. Animals MUST be shown with a collar or halter. No leads longer than 18" will be permitted in the show ring.
12. Animals will be divided into eight (8) classes, as evenly as possible, by weight and number. Both sexes of animals will show in the same classes.
13. Appropriate place ribbons will be awarded to shown animals in each class. Premium money, if applicable, will be awarded to all market goats that show and do not qualify for the Premium Sale.
14. There will be a Grand and Reserve Champion Market Goat. The Grand Champion Goat will be selected from the first-place animals from each class. The Reserve Grand Champion Goat will be selected from the remaining first place animals and the animal standing second to the Grand Champion.
15. There will be a maximum of thirty-four (34) market goats at Premium Sale. Grand and Reserve, plus the top four (4) from each Class will sell.

BREEDING GOAT

Superintendent: Katie Colvin

Assistant Superintendent: Mandy Becker

1. Each exhibitor will be allowed to enter a maximum of two (2) breeding goats and receive premium money, if applicable. (*Except as specified in Rule 2 Livestock Division Special Rule*).
2. Entries in the Breed Goat Show must have been in the ownership, as well as under the supervision of the sponsor by validation date. Validations will consist of a breed show validation tag placed in the animal's ear. Proof of ownership may be required.
3. All breed goats will have no more than two (2) adult teeth at validation.
4. Breed goat show will be limited to female animals only.
5. Breed goats must be validated for the Breed Show. Animals sifted from the market Goat Show cannot show in the Breed Show.
6. Breed goat animals must weigh in with a minimum of 65 pounds. Breed goat animals not weighing 65 pounds will be sifted from the show.
7. Sexually intact animals must have official USDA Scrapie Eradication Program Identification check-in.
8. Any goat exhibiting signs of draining abscesses, cysts, infectious scours, pink-eye, external parasites, or other contagious diseases will be sifted from the Show, and must be removed immediately.
9. Breed goat classes will be broken at superintendent's discretion.
10. Appropriate place ribbons will be awarded to shown animals in each class. Entries in the Breed goat division will be eligible for premium money, if applicable, but not eligible for the Premium Sale.
11. There will be a Grand and Reserve Champion Breeding Goat. The Grand Champion Breeding Goat will be selected from the first-place animals from each class. The Reserve Grand Champion Breeding Goat will be selected from the remaining first place animals and the animal standing second to the Grand Champion.
12. Awards will be given for Grand and Reserve Grand Champion Breeding Goats. The Grand and Reserve Grand Champion may receive additional prizes dependent on donations from the community.

MARKET POULTRY

Superintendent: Mark Roznovsky

1. A poultry entry will consist of a pen of three (3) broilers.
2. Each exhibitor may show a total of two (2) pens of three (3) broilers, and receive premium money, if applicable. (*Except as specified in 2 of Livestock Division Rules*).
3. Breeds will be commercial strain Yellow-Cornish-Plymouth Rock cross. These are U.S. Pullorum-Typhoid and MG (*Mycoplasma Gallisepticum*) clean.
4. Either sex or combination is eligible for show entry.
5. All chicks will be hatched from eggs produced by the same breeder flock.
6. Broilers must originate from a minimum of 25 birds per exhibitor; exhibitors can order additional birds, but only in multiples 25. Chicks can be validated in a family's name upon receipt of order and payment to the BCJLHS.
7. Chicks will be randomized before banding. The Board will not be responsible for chicks after chicks are picked up. Please contact the County Agent in case of an emergency.
8. In order to pick up chicks, a receipt from order must be presented. Chicks will be handed out on first-come, first-served basis. Exhibitors must bring their own container.
9. All broilers will go through a sifting process at check-in. Broilers of poor quality, such as lack of flashing, breast blisters, bruises, broken or disjointed wings, or illness of any kind will be sifted at check-in and removed from the show. If an exhibitor's broiler is sifted, the exhibitor needs to have a substitute ready at check-in. If a sifted Broiler cannot be replaced by a qualified substitute, the entire pen will be sifted.
10. Each Broiler presented to the judge must bear a special code wing band. The identification number on the band must fall within the series of numbered broilers assigned to the individual / family. Broilers losing their wing band, for whatever reason, will not be eligible to show. If the band shows evidence of being tampered with or if the wing is torn in anyway, the Broiler is not eligible to show.
11. Exhibitors are responsible for spreading and turning wing band as the bird grows. This will ensure the band number is readable at check-in. If a band is determined to be unreadable at check-in, the exhibitor will have the option to have the band removed at check-in to verify the number. If band is removed and the number is not within the series assigned to the exhibitor, the entire pen will be disqualified.
12. Poultry will be divided into two classes as follows:
CLASS I—Odd numbered pens **CLASS II—Even numbered pens**
13. All pens from each class will be placed from 1st until end of class. Ribbons will be awarded as appropriate.
14. The first place pens will compete for Grand Champion. The 2nd place pen out of the Grand Champion class will compete with the remaining 1st place pen for Reserve Champion.
15. A maximum of fourteen (14) pens of Broilers will sell. Grand and Reserve, plus six (6) pens, will sell out of each class.
16. Exhibitors are allowed 2 eligible helpers. (See Rule #2-General Rules)

MARKET RABBIT

Superintendent: Kristofer Linney
Assistant Superintendent: Andrew Auzston

1. Each exhibitor may show a total of two (2) pens of three (3) fryers and receive premium money if applicable, on only two (2) pens of (3) fryers. (*Except as specified in Rule 2 Livestock Division*)
2. A rabbit entry will consist of a pen of three (3) rabbits of the same breed and variety. The maximum weight limit for each rabbit is 5.5 pounds, and the minimum weight limit is 3.5 pounds.
3. All rabbits will be sifted at the time of check-in. Rabbits showing signs of obvious disease, including but not limited to, ear canker, sore hocks, bad eye, buck teeth or other illnesses, will be sifted and removed from the show. Rabbits not weighing 3.5 lbs. minimum to 5.5 lbs. maximum will also be sifted.
4. All sifted rabbits will be marked in their ear with a red permanent marker. (Note: to prevent disqualified rabbits from being put back in the exhibit pen.) All sifted rabbits must be removed from immediately from the show barn.
5. A set of scales will be provided for exhibitors to set up the pen of rabbits. Only two pens of rabbits may be brought to the official scales, with no more than two substitutes allowed for each pen. If a sifted rabbit cannot be replaced by a qualified substitute, the entire pen will be sifted.
6. Rabbit entries will be divided into two classes as follows:
 - CLASS I—Odd numbered pens**
 - CLASS II—Even numbered pens**
7. All pens from each class will be placed from 1st until end of class. Ribbons will be awarded as appropriate.
8. The first place pens will compete for Grand Champion. The 2nd place pen out of the Grand Champion class will compete with the remaining 1st place pen for Reserve Champion.
9. A maximum of eighteen (18) pens of Rabbits will sell. Grand and Reserve, plus eight (8) pens will sell out of each class.

COMMERCIAL HEIFER DIVISION

Superintendent: Joel Saenz

Assistant Superintendent: Cinco Villarreal

Objective: The objective of the Bee County Commercial Heifer Show is to provide a practical beef production feeding experience and to promote the Bee County area beef cattle industry. Emphasis on feeding economy is recommended and will be evaluated in the criteria.

1. Each exhibitor is eligible to exhibit only two (2) pens of commercial heifers consisting of two (2) heifers per pen.
2. Heifers may be of any beef breed and/or crossbred. Heifers must be of good quality and uniformity. Crossbred heifers are desired, but purebred heifers will be permitted to show, provided they have not been shown anywhere previously.
3. Heifers must be in the possession of the exhibitor after validation for the Stock Show. Heifers will be tagged at validation.
4. All heifers must be Brucellosis calf-hood vaccinated by the initial tag in date. They must also have a legible brucellosis calf-hood vaccination tattoo. The VAC 45 program is a recommended health program to follow.
5. All animals in the Show must follow State & Federal Health Regulations.
6. Heifers do not need to be halter broken. Heifers must be **dehorned or tipped**. Heifers must be presented in their natural state. Clipping of cattle is not required.
7. If accrued during the show, any cost of cattle feed, veterinarian expenses, sales commission, etc., will be deducted from paycheck prior to issuing to exhibitor. This will be overseen by the advisor of the exhibitor. This will be strictly enforced in order to ensure future participation of cooperating breeders and Ag businesses.
8. There will be three classes of Heifers:
Class 1: Open Heifers—These Heifers will be open at check-in (must be younger than 30 months) Health certificate will be required (including a pregnancy check by a veterinarian). No more than 30 days prior to the show.
Class 2: Bred Heifers—These Heifers may be exposed or bred (must be younger than 30 months). Health certificate will be required (including a pregnancy check by a veterinarian). No more than 30 days prior to the show.
Class 3: Pairs –These Heifers must be younger than 30 months. Calf pair must be younger than 3 months.
9. Exhibitors will be required to post a form on their pen, made available through the County Agent, which states: A. Breed B. Age C. Open or Bred D. If Bred, how long
10. Awards will be given to winners of commercial cattle and showmanship.
11. ONE record book per exhibitor is required when entering a pen of commercial heifers, exhibitors must complete a record book and interview. If a record book and interview are not completed, the pen of heifers will be disqualified from the show.
12. Grand Champion, Reserve Grand, and class winners will be chosen on a tabulated point system based on: 65% Heifers; 20% Interview; 15% Record Book
13. The record book and interviews will be broken up into junior and senior divisions. They will be judged separately and awarded separately except for grand and reserve champions. Grand and Reserve will be the two highest overall scores, regardless of divisions.
14. 4 judges will be required: 2 current or former county agents and 2 commercial cattle operators. The county agents will judge the record books and the operators will judge the heifers. They will work jointly on the interviews, with one of each judging the juniors and seniors.
15. In the event of a tie for grand and reserve overall scores the tiebreaker will be the cattle with the highest score.

Judging of Commercial Heifers

1. Judging of heifers will be based on the following scoring system and criteria:

Cattle Scoring:	65 PTS
1. Quality, Conformation and Condition	20 pts
2. Structural Soundness	15 pts
3. Frame Size for Age	10 pts
4. Reproductive Soundness	10 pts
5. Temperament/Docility	5 pts
6. Uniformity	5 pts

2. Heifers will be judged in their pens by a panel of judges. Scores will be tallied by the judges and checked by superintendent.
3. Ribbons will be awarded to 10 places in each class.
4. In the event of a tie, the highest score from a single judge will win.

Judging of Showmanship

1. Exhibitors will be divided into two divisions for **Showmanship**:
 - A. Junior Division (Kinder through 6th grade)
 - B. Senior Division (7th through 12th grade)
2. Showmanship will be determined by the point total of record book and oral interview combined in both Junior and Senior divisions.
3. **Showmanship Scoring:**

1. Record Book	15 pts
2. Oral Interview	20 pts
4. Record books will be due on Monday when the commercial heifers are turned in. Record books will be judged by a panel of judges prior to the interview. Only one record book per exhibitor is required, not one record book per pen.
5. A Record Book outline will be available for download on the Bee County Junior Livestock & Homemakers Show website, www.bcjlhs.com. This outline may be used, but is not required. The Record Book information should be correct and legible and must include all expenditures.
6. Heifer exhibitor interviews will be scheduled at 15-minute intervals. Exhibitors will sign up for time slots at time of check-in of record books. A list of potential interview questions may be available online at www.bcjlhs.com.
7. There will be a Junior and Senior Showmanship Award, along with honorable mention of the top five.
8. In the event of a tie, the higher interview score will win.

Commercial Heifer Sale

1. All pens of Commercial Heifers will sell. Heifer sales will pay a commission fee of 4% of the sale price of the heifers.
2. Each lot of Commercial Heifers will become the ownership and responsibility of Buyer.
3. Sale order will be as follows:
Grand Champion, Reserve Grand Champion, Senior Pair Champion, Junior Pair Champion, Senior Bred Champion, Junior Bred Champion, Senior Open Champion, Junior Open Champion, followed by the order of the heifer scores regardless of class, interview, or record book.
4. ALL cattle will be paid for prior to the loading of the heifers unless previous arrangements have been made with the division superintendent or show superintendent.

HORSE DIVISION

Superintendent: Tonni O'Brien

Co-Superintendent: Sally Sayre

*** *The BCJLHS Horse Show is open to youth exhibitors that reside in a Texas county that does NOT offer a county level horse show. If your county of residence does have a horse show associated with its county fair, you **are not eligible** to compete in the BCJLHS Horse Show.* ***

A. HORSE SHOW RULES

1. The Bee County Horse Show will follow the rules of the Texas 4-H Horse Show Rules & Regulations Book (available online at https://texas4-h.tamu.edu/wp-content/uploads/horse_show_rules_2025.pdf).
2. No two exhibitors that are in the same age division may ride the same horse in the same event.
3. The exhibitor must adhere to the current rules and regulations of the Texas Animal Health commission, which includes a negative Coggins test.
4. A show official (show manager, judge, or class superintendent) may disqualify any horse or exhibitor from the competition for bad, unruly and/or dangerous behavior.
5. A contestant may be disqualified from a class at the judge's discretion for receiving excessive verbal instruction from outside the ring while said exhibitor is performing.
6. An exhibitor may NOT be assisted by any other person in the show ring, except in team classes (team penning, roping, etc.) No exhibitor may be tied, buckled or fastened in the saddle in any manner or by any means. This does not apply to the performance by some timed event to use rubber bands around boots, and, although their use is discouraged, it is not prohibited.
7. All Horse Show entries (registration and payment) must be submitted online (ShoWorks). There will be an entry fee of \$30.00 for the entire horse show. See the schedule of events for details regarding dates and late fees.
8. A contestant may enter as many events as he/she wishes. There will be no exhibitions in any class. A contestant may enter more than one horse in the halter classes only. A contestant may enter only one time in the remainder of the events/classes (i.e., performance, speed and roping). Only one horse may be used for high point and must be designated during registration.
9. All *performance* contestants must check in at the announcer's stand by 8:30 am. Contestants competing *only in speed and roping events*, must check in by noon. Judging of the Halter classes will begin at 9 am. Exhibitors MUST be ready when called.
10. The Superintendent of the Horse Show will pick the judge, with the final approval by the Show Board.
11. No class/event will be delayed due to any controversy. See General Rules for Protests.

B. VALIDATION

1. See "Important Dates" for Validation information.
2. To validate a registered horse, the horse MUST be owned or leased solely by the 4-H member, his/her parents (biological or stepparents), brother, sister, grandparents, or legal guardian.
3. To validate a grade horse, you must fill out a grade identification sheet and have pictures of all four (4) sides of the horse prior to validation date. The horse MUST be owned or leased solely by the 4-H member, his/her parents (biological or stepparents), brother, sister, grandparents, or legal guardian.
4. **NO LATE VALIDATIONS WILL BE ACCEPTED!**

C. AGE DIVISIONS

- Pee Wee division: exhibitors in Kindergarten through 3rd grade
- Junior division: exhibitors in 4th – 8th grades
- Senior division: exhibitors in 9th – 12th grades

D. POINTS

1. Points will be awarded according to System C of the Texas State 4-H Horse Show Rule Book.
2. There will be no points for halter. It will be a category of its own.
3. All points will be accumulated on one designated horse. There will be award given for an overall high-point for the day (only Bee County contestants are eligible for high-point), a buckle given for each age division in performance and speed, and a buckle for high point roper. If a contestant earns buckles in more than one division, they must identify the division they prefer for the buckle (**performance, timed, roping**) on the entry form. The buckle winner of the division they do not pick will go to second place.
4. Tie-Breakers (High Points): break ties as follows:
 - a. placing in greater number of classes within the division.
 - b. greater number of horses placed over in all classes within the division.If a tie still exists, contestants will be named Co-Champions and duplicate Champion awards will be awarded. No Reserve Champions will be named.

E. PERFORMANCE EVENT RULES

1. For western events, contestants shall be in western attire - long sleeved, button down shirt, jeans, cowboy hat (protective headgear is optional) and cowboy boots.
2. Equipment on horses in western events shall be in accordance with the State 4-H Rule Book. Split reins should be used. No tie downs, mechanical hackamores, illegal mouthpieces or illegal curb straps are allowed.
3. Patterns for all performance classes will be released to all contestants one week prior to the show.

F. SPEED EVENT RULES

1. Tiedowns, mechanical hackamores, gag bits are allowed.
2. For speed events, contestants shall be in western attire - long sleeved, button down shirt, jeans, and cowboy boots. Cowboy hats are optional.

G. ROPING RULES

1. Roping events will be open events.
2. Ropers will run against closed gate.
3. Ropers will be allowed only one rope on the horse, but two loops may be thrown in all roping events. Three loops are permitting in team roping, divided between the contestant and courtesy roper. Once two loops have been delivered (or three in team roping), if no catch is made, the roper will receive a "no time". There will be a sixty (60) second time limit on all roping events.
4. Ropers **must** use a neck rope on the horse in any event where the roper dismounts.
5. A bell collar catch is the only legal catch in the Breakaway Calf Roping.
6. There will be three (3) legal catches considered for the Breakaway Steer Roping -around the horns, around the neck, or half head.
7. In the breakaway events, the breakaway string must attach the END of the rope to the saddle horn.

8. A team-roping contestant will enter individually as either a header or heeler, and a courtesy roper will rope the other end. The courtesy roper can be an adult. Points will be awarded only to the entered contestant. The courtesy roper will **NOT** receive points. A contestant may enter only one time. Arena director and show superintendent may choose the roping format as to pairs or single runs, depending on the number of contestants entered in the event.
9. The double mugging will consist of a roper and a mugger. Mugger may be anyone of the roper's choosing (any age). After roping calf, contestant must dismount, go down rope, at which time mugger can flank calf and roper must cross and tie three feet. Mugger can hold foreleg and give foreleg to roper. At this time, mugger can assist in holding calf down in a way that calf is unable to gain its feet. Calf must be crossed and tied with at least one wrap and a hooey. After roper has completed tie and throws hands in air signaling time, mugger must step away from calf. If calf is down when mugger reaches it, it must be let to its feet and thrown by hand. Calf must remain tied for six (6) seconds. Roper or mugger may not touch the calf after giving the finish signal.
10. The ribbon roping will consist of a roper and a runner. The partnership can be boy/girl, boy/boy, or girl/girl, but both must be horse show contestants. Any catch is legal, meaning the roper can rope the calf in any way. The rope must hold the calf until the runner gets their hand on the calf. Only the roper in ribbon roping receives points. The roper does not need to remove the rope from the calf before the runner crosses the line. The rope must be on the calf when the runner first touches the calf. The roper must be dismounted, but does not have to touch the calf before the runner gets the ribbon off. A roper is considered dismounted as long as one foot is on the ground when the runner grabs the ribbon. Neck rope must be used. After the calf is roped, the runner removes ribbon from calf's tail and runs back across the flag line for a time.
11. The flagman's decision will be final.

H. AWARDS

1. Ribbons will be awarded to 1st through 10th places in all classes.
2. An award will be given to the Grand and Reserve Champion Mares and Geldings in the Halter Horse Show Classes for Bee County Exhibitors only. Out of county show participants are not eligible to participate in selection of Grand or Reserve Champion Mares or Geldings.
3. A High Point award will be given for each age division in performance and speed, and an award for high point roper. A contestant may only win one high point award. If a contestant earns high point awards in more than one division, they must identify the division they prefer for the award (performance, timed, roping) on the entry form, and the award of the division they do not pick will go to second place in that division.
4. There may be a Sportmanship Award and a Top Horse Award to be judged by someone selected by the donor of the award.
5. An award will be given to the Overall High Point contestant in each age division for the Bee County contestants.

I. ORDER OF EVENTS

1. Registered Geldings Under 5
2. Registered Geldings 5 & Over
3. Grade Geldings

Champion Drive Geldings - Bee County Contestants Only

4. Registered Mares Under 5
5. Registered Mares 5 & Over
6. Grade Mares

Champion Drive Mares - Bee County Contestants Only

7. Pee Wee Stock Horse Showmanship
8. Junior Stock Horse Showmanship
9. Senior Stock Horse Showmanship

****30 minute break****

Performance Events

- | | |
|----------------------------------|---------------------------------|
| 10. Pee Wee Stock Horse Pleasure | 11. Junior Stock Horse Pleasure |
| 12. Senior Stock Horse Pleasure | 13. Pee Wee Horsemanship |
| 14. Junior Horsemanship | 15. Senior Horsemanship |
| 16. Pee Wee Reining | 17. Junior Reining |
| 18. Senior Reining | 19. Pee Wee Trail |
| 20. Junior Trail | 21. Senior Trail |

****15 minute break****

Speed/Timed Events

- | | |
|--------------------------------|-------------------------------|
| 22. Pee Wee Cloverleaf Barrels | 23. Junior Cloverleaf Barrels |
| 24. Senior Cloverleaf Barrels | 25. Pee Wee Straight Barrels |
| 26. Junior Straight Barrels | 27. Senior Straight Barrels |
| 28. Pee Wee Poles | 29. Junior Poles |
| 30. Senior Poles | 31. Pee Wee Stakes Race |
| 32. Junior Stakes Race | 33. Senior Stakes Race |
| 34. Pee Wee Goat Slapping | 35. Junior Goat Tying |
| 36. Senior Goat Tying | |

Roping Events

- | | |
|---------------------------|----------------------------------|
| 37. Breakaway Calf Roping | 38. Breakaway Steer Roping |
| 39. Team roping | 40. Calf Roping – Double Mugging |
| 41. Ribbon Roping | |

AG MECHANICS DIVISION

Superintendent: Todd Fuller

Assistant Superintendent:

The purpose of this division is to encourage construction of projects for home/farm use, and to display to the general public, through exhibits, some of the values of Agriculture Mechanics.

1. Each exhibitor will be allowed to enter a maximum of three (3) Ag Mechanics Projects.
2. Grand and Reserve Champion Overall will be in Premium Sale. The Ag Mechanics project exhibitor will declare that they are showing as "Premium Sale" or "Change of Ownership".
3. Projects must have been constructed within a twelve-month period prior to the current show date.
4. All projects are to have been constructed by student(s) at a school or home facility. FFA projects must be supervised by the Agricultural Science Teacher. 4-H projects must be constructed at home and supervised by the county Extension Agent.
5. Group projects may be constructed and entered as a group project consisting of 2-6 group members.
6. Individual entries may be exhibited provided the individual did the majority of the work on the project (all phases).
7. Appropriate and safe display stands are to be provided for gates, panels, and other projects that need support. Sharp edges and points are to be padded and/or covered as necessary to prevent possible injury. Heavy BBQ pit lids or doors must be secured open to prevent possible injury.
8. All projects must be painted and/or properly treated/finished and must be clean and in a presentable condition even though they may have been used. All projects must be complete and dry when they are checked in.
9. Exhibitors must be present during judging to answer questions from judge(s).
10. All Ag Mechanics entries (registration and payment) must be submitted online (ShoWorks). There will be an entry fee of \$15.00 per exhibit. See the schedule of events for details on dates and late fees.
11. If project is entered in wrong division/class, Superintendent will re-classify.
12. Exhibitor signs will be furnished by Superintendent at check-in and affixed to the project throughout the Show. Signs must have the following information:

Exhibitor(s) Name(s):_____ Division:_____

Project (name): _____ Placing:_____
13. All projects will not be released until Friday, one (1) hour after the hog show.
14. All items will be released by the Ag Mechanics show superintendent. If any items are checked out without consent of the Ag Mechanics Superintendent's permission, they will be subjected to loss of all premium money and/or a \$500.00 fine.
15. An original working plan or drawing, photographs showing stages of construction, and a bill of materials are required with each project and must be properly displayed.
16. Every precaution will be taken to protect the projects entered; however, neither the BCJLHS Board of Directors nor officials of this Division will be responsible for any loss or damage.
17. Appropriate place ribbons will be awarded in each class. Premium money, if applicable, will be awarded.
18. The 1st place project from each class in each division will compete for Division Champion. The 2nd placing project out of the class that the Division Champion came from will compete with the remaining 1st place projects for Reserve Division Champion.

19. All Division Champions will compete for Overall Grand Champion. The Reserve Division Champion project out of the division that the Grand Champion came from will compete with the remaining division winners for Overall Reserve Champion.
 20. Awards will be given for Grand and Reserve Champion in each division and the overall Grand Champion and Reserve Grand Champion.
 21. Additional prizes may be awarded dependent on donations from the community.
 22. Judging:
The following factors will be considered in judging the exhibits:

A. Workmanship (including finish)	30 pts.
B. Practicality (materials used)	20 pts.
C. Documentation (progress photos, materials list, design plans)	20 pts.
D. Presentation (interview during judging)	20 pts.
E. Degree of Difficulty	10 pts.
Total	100 pts
- Blue: 90-100 pts.
Red: 89 pts or less

DIVISIONS

Division I: Trailers

Class 1- 12' or longer (stock, utility, gooseneck, etc.)

Class 2- 10' or smaller (utility, stock. etc.)

Division II: Ag Machinery, Livestock, Shop Equipment

Class 3- Bumpers, truck grills, racks, tool boxes, hay equipment, implements, fencing equipment, etc

Class 4- Feeders, saddle racks, tack, livestock restraint equipment, gates, branding irons/heaters, etc

Class 5- Cutting tables, work benches, torch carts, anvils tool chest, etc....

Division III: Home & Recreational Convenience

Class 6- Bab-B-Q pits, cookers, etc...

Class 7- Metal/Yard Furniture, picnic tables, swings, etc... Projects constructed of totally of wood will be classified into Division V: Wood

Division IV: Wildlife and Conservation

Class 8- Feeders, blinds, tripods, traps, skinning trees, etc....

Class 9- Bee boxes, bat boxes, fish habitat, bird houses, etc...

Division V: Wood

Class 10- Small wood- 3' x 3' or smaller or less than 30 pounds

Class 11- Large wood-Furniture, gun cabinets, china cabinets, etc...

Division VI: Other

Class 12- Those projects not fitting in any of the other divisions

Class 13- Blacksmithing-Items that have been forged, i.e. knives, spurs, door handles, fire place equipment, etc.

JUDGE(S):

Judge(s) will be selected from a compiled list of recommended, qualified, experienced people (from outside the local community) submitted to the Show Board. The Show Board will make the contacts and final decision of who will judge. Prospective judges will be recommended by the Bee County Ag Science teachers and County Extension Agent.

HOMEMAKERS DIVISION RULE

Superintendent: Stacie Yanta

Assistant Superintendent: Betty Hinkle

1. All entries must be the work of the individual exhibitor.
2. All entries must be complete.(Project, instructions/directions, supplies/ingredients)
3. Exhibitors who qualify for the Premium Sale with any food or craft project may not enter the same class the following year. A project may be disqualified if the exhibitor enters a class which he/she won and qualified for the Premium Sale the prior year.
4. All exhibitors (Food, Crafts, and Sewing) will be divided by the following two (2) age groups:
 - a. Junior Division- Kindergarten through 6th grade.
 - b. Senior Division- 7th grade through 12th grade. (Includes 4-H, FFA, FCS)
5. Exhibitors will be limited to a maximum of eight (8) entries, at \$5.00 per entry.
 - a. Food: three (3)
 - b. Craft: three (3)
 - c. Sewing: two (2)
6. Entries entered into the wrong class or age division in any category (Food, Craft, Sewing) will receive a five (5) point deduction.
7. All Food entries will become Property of the BCJLHS. Food entries, including the recipe, will be for sale in the Public Sale.
8. Entries placing first in a Foods class will go to the Premium Sale, unless the exhibitor decides to take it out of sale. The second place in the class will move up to replace it. The exhibitor must notify the Homemaking Superintendent by 8pm on the Monday of judging if he/she wants to remove entry from the Premium Sale. The items (not the recipe) MAY be sold at the Public Sale.
9. All entry labels will be printed by the Show and will be given to the exhibitor before the Show. All entries must be labeled as follows:
 - a. Sewing - two (2) labels per entry; one on item and one on instructions
 - b. Craft - two (2) labels per entry; one on item and one on instructions
 - c. Food –
 - Classes 1-16: four (4) labels per entry; one label on top and one on bottom of main container, one label on top of the sample container (see Food Category Rule #2), and one on recipe envelope. Attach recipe envelope to top of main container.
 - Classes 17-18: three (3) labels per entry; one label on top and one on bottom of container and one on recipe envelope. Attach recipe envelope to top of container.
 - Classes 19-24: seven (7) labels; each jar must have one (1) on the jar and (1) on the lid, and one on the recipe envelope. Attach recipe envelope to top of one jar.
10. All Homemaking entries (registration and payment) must be submitted online (ShoWorks). There will be an entry fee of \$5.00 per exhibit. See the “Schedule of Events for dates and late fees.
11. Any items left will be disposed of and ribbons will be returned to club/class at later date.
12. Exhibitor score sheets and ribbons will be picked up at check-out. All forms not picked up will be returned to Manager/Teacher no later than 2 weeks following show.
13. The Expo Center will be locked at all times while entries are on display and no official is on duty.
14. Competent judges will be selected by the Superintendent of the Homemakers Division and Judges Committee. Each class will be judged by two (2) judges and their decision is final.

15. **Ribbons:**

- a. Blue rosettes will be awarded to the First Place winner of each class in Junior and Senior divisions. Red and Purple rosettes will be given to Second and Third Place winners, and, Fourth, Fifth and Sixth Place County winners will be awarded place ribbons.
- b. Each exhibitor will be awarded a **grade ribbon** based on the judge's score.

Blue: 100-90

Red: 89-80

16. Premium Money will be paid for each item entered, **UNLESS** entry is sold in Premium Sale **or** Public Sale.

17. **Public Sale Food Pricing Schedule:**

Red grade ribbon:	\$20.00
Blue grade ribbon:	\$25.00
Sixth Place ribbon:	\$30.00
Fifth Place ribbon:	\$35.00
Fourth Place ribbon:	\$40.00
Third Place ribbon:	\$45.00
Second Place ribbon:	\$50.00
First Place ribbon:	\$55.00

18. A High Point Award will be given to the Junior and Senior exhibitors who acquire the most total points, regardless of grade ribbon. **ALL** scores from each entry, in all categories, will count towards point accumulation.
19. Exhibitors are not allowed to post pictures of finished projects on social media prior to the Homemakers Show Open House. Proof of pictures of finished projects posted on social media prior to judging may result in disqualification.

FOOD CATEGORY

ALL GENERAL SHOW AND HOMEMAKERS DIVISION PREMIUM SALE RULES APPLY TO THIS CATEGORY.

1. NO ALCOHOL INGREDIENTS ALLOWED IN BAKED GOODS. (Excluding all extracts)
2. Food Exhibits:
 - a. Must be in *disposable container with clear covering*
 - b. For classes 1-16, place a sample of your entry in a single serving clear container. Sample must be from the entry you are exhibiting. Classes 17-24 do not require a sample in a separate container. A label must be placed on top of the sample container.
 - c. Containers will be available for purchase prior to the show. A pickup schedule will be announced.
 - d. ***Entries not in disposable container will be assessed 5-pt deduction.***
 - e. Any type of baking dish may be used, such as glass pie plates or non-disposable 13 X 9 inch baking pans, etc. However, know that these items will not be returned to you after the show.
3. Entry Recipe:
 - a. Must have complete list of ingredients, yield and all directions
 - b. May be typed, handwritten or copied from cookbook or website, but all ads, pictures, etc. must be removed. Must be in sealed envelope.
 - c. No name/decorations /embellishments allowed on recipe.
 - d. If recipe is not complete, points will be deducted at judging.
4. White doily only on display container (does not include cardboard base for container)

FOOD CLASSES

JR. CLASS 1- QUICK BREAD

SR. CLASS 2 - QUICK BREAD

A bread that does not contain yeast * Includes muffins and cornbread * NO mixes * NO meat in recipe
* Must present entire recipe * CANNOT require refrigeration

JR. CLASS 3 – BROWNIES

SR. CLASS 4 – BROWNIES

No MIXES * May be chewy or cake, as per recipe * NO trimmed edges * Must present entire recipe *
MAY NOT be presented in baking pan * Must be cut into even serving according to recipe

JR. CLASS 5 - BAKED COOKIES

SR. CLASS 6 - BAKED COOKIES

Cookies that are dropped, shaped, rolled or pressed and cooked in serving size portions on baking pan * NO mixes * Every entry must be completely baked * Must present entire recipe * May not be presented in baking pan * Must be cut into even servings according to recipe

JR. CLASS 7 - POUND CAKE

SR. CLASS 8 - POUND CAKE

May be baked in bundt, tube or loaf pan * NO mixes * Must present whole recipe * May be glazed or unglazed, but not fully iced * Must be presented in clear, disposable container * CANNOT require refrigeration

JR. CLASS 9 - ICED MULTI-LAYER CAKE

SR. CLASS 10 - ICED MULTI-LAYER CAKE

Any flavor cake that consists of two (2) or more layers * NO mixes * Must present whole recipe * Must be presented in clear, disposable container * CANNOT require refrigeration

JR. CLASS 11 - SPECIALTY CAKE

Must start with box cake mix and have a minimum of three (3) additional ingredients not listed on the cake mix package; Must present whole recipe; May be presented in disposable baking pan* CANNOT require refrigeration

SR. CLASS 12 - SPECIALTY CAKE**JR. CLASS 13 - CANDY**

May include all types of cooked (at least to "soft ball" stage) candy * NO melted crock pot candy * Must enter complete recipe * Must be presented on a disposable container

SR. CLASS 14 - CANDY**JR. CLASS 15 - YEAST PRODUCTS******NONSWEET ONLY****

Non Sweet rolls or bread made with yeast * NO mixes * Must be presented in a disposable container * Must present an entire recipe

SR. CLASS 16 - YEAST PRODUCTS**JR. CLASS 17 - PIES**

Must be made from scratch (includes crust and filling) * May be single crust, double crust or "dump" Must present whole recipe * May be presented in disposable baking pan * CANNOT require refrigeration

SR. CLASS 18 - PIES**JR. CLASS 19 – SAUCES/SALSA**

Recipe must include full yield, * Must be heat sealed and instructions must be included in recipe * *Present three (3) pint size jars*; one jar only will be open for judging and returned to exhibitor; remaining two jars will be eligible for sale.

SR. CLASS 20 – SAUCES/SALSA**JR. CLASS 21 - HOME PRESERVING**

Pickles, Vegetables, Fruit, Relishes: Recipe must include full yield, * Must be heat sealed and instructions must be included in recipe * *Present three (3) jars*; one jar only will be open for judging and returned to exhibitor; remaining two jars will be eligible for sale

SR. CLASS 22 - HOME PRESERVING**JR. CLASS 23 - JAMS, JELLIES PRESERVES**

Recipe must include full yield, * Must be heat sealed and instructions must be included in recipe * ***Present three (3) half pint size jars***; one jar only will be open for judging and returned to exhibitor; remaining two jars will be eligible for sale.

SR. CLASS 24- JAMS, JELLIES PRESERVES

SEWING CATEGORY

ALL GENERAL SHOW RULES AND HOMEMAKERS DIVISION RULES APPLY TO THIS CATEGORY

1. All entries must be displayed securely on hanger, if possible. (Plastic covering is optional)
2. Class specifications must be followed
3. Clothing may be worn, washed or dry-cleaned before judging, but may not have been entered in any other contest.

SEWING CLASSES

JR. CLASS 1 - Apparel

(Includes shirt, blouse, pants, shorts skirts, vest, sleepwear and children's Clothing)

MUST have complete description with step-by-step instructions for process * MUST include list of all items used

* Pattern directions may be used for instructions

SR. CLASS 2 - Apparel

JR. CLASS 3 - RECYCLED ARTICLE

MUST be machine sewn * MUST have complete description with step-by-step instructions for process * MUST include list of all items used

SR. CLASS 4 - RECYCLED ARTICLE

JR. CLASS 5 - HOUSEHOLD LINENS

Aprons; Curtains; Placemats, Tablecloths, Doilies, Curtains, etc.* MUST have complete description with step-by-step instructions for process * MUST include list of all items used * Pattern directions may be used for instructions (if using pattern)

SR. CLASS 6 - HOUSEHOLD LINENS

JR. CLASS 7 - THROW PILLOW

One (1) pillow only * Pillow form allowed * MUST have complete description with step-by-step instructions for process * MUST include list of all items used * Pattern directions may be used for instructions (if using pattern)

SR. CLASS 8 - THROW PILLOW

JR. CLASS 9 - TOTE BAG OR PURSE

MUST have complete description with step-by-step instructions for process * MUST include list of all items used * Pattern directions may be used for instructions

SR. CLASS 10 - TOTE BAG OR PURSE

JR. CLASS 11 – MACHINED/QUILTED ITEMS

All quilted items must be entered in this category * Machine or hand sewn * May be professionally quilted * Must provide step-by-step instructions and a list of all items and tools used. *(to include quilts and embroidered items)*

SR. CLASS 12 – MACHINED/QUILTED ITEMS

JR. CLASS 13 - 100% COTTON CLUB**

(Must choose entry from Class 1, 2, 5, 6, 11, or 12)

MUST be 100% cotton fabric * Sewing accessories (thread, batting, lining) should be 100% cotton * Must be machine sewn * MUST include retail verification page (*found in back of Rule Book*) and include sample swatch of fabric, **OR** verification of cotton content/percentage (picture of fabric bolt end allowed) * MUST have complete description with step-by-step instructions for process * MUST include list of all items used * Pattern directions may be used for instructions

SR. CLASS 14 - 100% COTTON CLUB**

***If awards are collected, 100% Cotton Club category top winners (Junior and Senior) will share cash award donated by area cotton growers, gins and agriculture supporters. Percentages for each place winner will be determined by committee prior to award based on amount collected*

JR. CLASS 15 NEEDLEWORK

Kits are allowed. This category consists of all items using hand work - Knitting, crocheting, cross-stitch, hooked items, etc. (Any hand stitching needs to go in the needlework division) *Must provide step-by-step instructions and a list of all items and tools used*

SR. CLASS 16 NEEDLEWORK

CRAFT CATEGORY

ALL GENERAL SHOW, HOMEMAKERS DIVISION, AND HOMEMAKERS PREMIUM RULES APPLY

1. Crafts may be washed or dry-cleaned
2. Crafts may not have been entered in another contest.
3. A Grand Champion and Reserve Grand Champion will be chosen in the Crafts category in each division (Junior/Senior). The Grand Champion from each division will be sold at the Premium Sale. Grand Champion winners selling at the Premium Sale will not receive premium money. The Grand Champion Craft can be declared "Premium Sale" or "Change of Ownership" at check-in.

CRAFT CLASSES

JR. CLASS 1 - HOME DÉCOR

SR. CLASS 2 - HOME DÉCOR

May include table arrangements, wall decorations, holiday decorations, lamps, etc.* Entry cannot be furniture* MUST provide step-by-step instructions and a list of all items and tools used

JR. CLASS 3 - WREATHS

SR. CLASS 4 - WREATHS

All wreaths will be exhibited in this category * MUST provide step-by-step instructions and a list of all items and tools used

JR. CLASS 5 - MISCELLANEOUS

SR. CLASS 6 - MISCELLANEOUS

Must not conform to any of the other classes. If a large number of like items are received, the Homemaking Superintendent, at his/her discretion, may create a new class. No models, including Legos, are allowed in this class. May include puzzles and nail art.

JR. CLASS 7 - JUNK / RECYCLED / REPURPOSED ART

SR. CLASS 8 - JUNK / RECYCLED / REPURPOSED ART

NO kits * All items are to be repurposed or redesigned * **NO FURNITURE** * MUST fit through 32" doorway **WITHOUT** disassembling * MUST provide step-by-step instructions and a list of all items and tools used

CLASS 9 - METAL ART

SR. CLASS 10 - METAL ART

May be functional or decorative * Item may be displayed or used inside the home, **BUT NOT OUTSIDE** the home * NO kits * MUST fit through 32" doorway **WITHOUT** disassembling * No larger than 30" in width, depth and height * MUST provide step-by-step instructions and a list of all items and tools used

JR. CLASS 11 - WOOD CRAFT

SR. CLASS 12 - WOOD CRAFT

May be functional or decorative * Item may be displayed or used inside the home, **BUT NOT OUTSIDE** the Home * MUST fit through 32" doorway **WITHOUT** disassembling * No larger than 30" in width, depth and height * MUST provide step-by-step instructions and a list of all items and tools used

JR. CLASS 13 - FURNITURE

SR. CLASS 14 - FURNITURE

ALL furniture must be entered through this class * May be decorative or functional * NO kits * MUST fit through 32" doorway **WITHOUT** disassembling * MUST provide step-by-step instructions and a list of all items and tools used

JR. CLASS 15 - MODELS

Includes woodcraft models or kits with pre-made or pre-fabricated parts, and Legos (may include kits).

SR. CLASS 16 - MODELS

JR CLASS 17 - PHOTOGRAPHY

(Photography - Two-dimensional work created by the artist that includes digital and film photography that has not been manipulated to achieve results)

Photographs **MUST** have titles clearly viewed on front of matte * Mattes only, no frames * Photograph must be 5" x 7" with an 8" x 10" matte only * May choose from three (3) categories: animals, landscapes or still life * Pictures may not include people * Must include short description on how and where photo was taken * Photoshop **MAY NOT** be used

SR CLASS 18 - PHOTOGRAPHY

JR. CLASS 19 - DRAWING / PAINTED PICTURE

Should be suitably matted * Artist's signature **MUST** be covered * Must provide complete description, step-by-step instructions and list of all items used

SR. CLASS 20 -DRAWING / PAINTED PICTURE

JR. CLASS 21 - LEATHERWORK

May be functional or decorative * No kits, but decorative accessories may be purchased * Must provide complete description, step-by-step instructions and list of all items used

SR. CLASS 22 - LEATHERWORK

JR. CLASS 23 - JEWELRY

No kits * Must provide complete description, step-by-step instructions and list of all items used

SR. CLASS 24 - JEWELRY

BEE COUNTY JUNIOR LIVESTOCK PREMIUM SALE RULES

1. For the purpose of the Premium Sale only, the Ag Mech Division, Homemaking Division, and the Livestock Division, will be treated as separate entities. An exhibitor may sell the maximum number of exhibits as the rules for each division allow. Commercial Heifers will have its own special sale where all lots will sell.
2. This will be a Premium Sale. Livestock projects will remain in Exhibitor's possession. Ag Mech and Homemaking Crafts can be declared "Premium Sale" or "Change of Ownership" at check-in.
3. Exhibits in the Premium Sale can only be sold once and all sales are final.
4. The sales order for the Premium Sale will be determined by the Premium Sale Committee.
5. Exhibitor will present an entry for auction in order of the Premium Sale list.
6. If exhibitor does not accompany the lot number from pen through the sale ring the lot will not be sold. Emergencies will be considered by the Show Superintendent and Livestock Superintendent, Homemaking Superintendent, or Ag Mechanics Superintendent.
7. No lobbying/soliciting by exhibitors during the premium sale. Exhibitors are encouraged to contact buyers **PRIOR** to the premium sale.
8. NO EXHIBITOR-BUYER GIFTS MAY BE GIVEN. BCJLH Show Board has the responsibility for acquiring and giving buyer gifts.
9. A ten percent (10%) expense withholding will be charged on all lots in the Premium Sale, Public Bake Sale, and add-ons. 7 ½ % will be placed in the General Fund (first to be used for show expenses and then premium money, if applicable), 2% will be placed in the Building Fund, and ½% will be placed in the Maintenance Fund.
10. Thank you notes
 - a. Each EXHIBITOR that sells their entry (Premium Sale or Public Sale) must write a thank-you note to their BUYERS, and/or persons giving add-ons.
 - b. By the second Friday in March, thank you note lists/buyer addresses will be sent out to Bee County 4-H exhibitors and Bee County Young Exhibitors by the Extension Office (via email), and to FFA and FCCLA exhibitors by their FCCLA and FFA teachers.
 - c. All Thank You notes must consist of at least three (3) sentences handwritten (not photocopied) by the exhibitor. All thank- you notes must be written on stationery paper or thank-you cards. No copy paper or ruled notebook paper allowed. Any notes not written by the exhibitor will be returned to be rewritten. Special considerations will be given to exhibitors with a disability but must be pre-approved by the Extension Office or FCS/FFA teacher. All thank-you notes will be read for minimum requirements. All thank-you notes not meeting requirements will be re-written.
 - d. Exhibitor must turn in thank you notes in an unsealed, stamped, and addressed envelope to the Extension Office (4-H Exhibitors & Bee County Young Exhibitors only) or FCS/FFA teacher, by the first (1st) Monday in April following the show, in order to receive payment for their entries.
 - e. Entrants who do not meet deadline will result in a loss of premium money up to \$150.00.
 - f. Deadline for Buyer groups to submit names for thank-you notes will be by the last Friday in February. If not submitted by this deadline, the thank-you note will be sent to the person responsible for the Buyer group.
11. Deadline for all add-ons: Add-ons must be received by February 28th. Add-ons received after February 28th may not receive a "Thank You" note from the exhibitor.
12. The individual that signs for the bid, or approves the bid, at the Premium Sale is the individual responsible for payment being made to BCJLHS and collecting money from different entities that have contributed to their buyer group. Invoices will not be sent to contributors for a buyers group.
13. Any individual or entity that does not pay the full amount owed to the BCJLHS will NOT be allowed to purchase projects at the following year's Premium Sale until the amount is paid in full, or reconciled with the BCJLHS prior to the Premium Sale. Reconciliation will require board approval.

14. Checks for all sales shall be made payable to the BCJLHS. The treasurer will keep a complete record of all sales, collect from all buyers and make payment to exhibitors. The treasurer will write the individual checks to the exhibitors, and include the sales slip and Premium money, if applicable.
15. Exhibitor premium sale checks will be distributed once enough funds are collected to cover all exhibitor checks. If an exhibitor and/or an exhibitor's immediate family member has a buyer balance at the time exhibitor's premium sale checks are distributed, the exhibitor will not receive his/her check. His/her check will be available after the balance is paid in full.

Special Livestock Division Premium Sale Rules

- A. All Grand and Reserve Grand Champions must sell.
- B. All animals will be sold by the head. Broilers and Rabbits will be sold by the pen.
- C. The Reserve Grand of the division must sell for less than the Grand Champion of the division, and other entries in that division must sell for less than the Reserve Grand Champion.
- D. There will be a maximum of twenty (20) market steers, thirty-five (35) market hogs, twenty (20) market lambs, thirty-four (34) market goats, fourteen (14) pens of broilers, and eighteen (18) pens of rabbits sold in the Premium Sale.
- E. Each exhibitor may sell only one (1) animal in the Premium Sale, unless the exhibitor has multiple Grand and/or Reserve Grand Champions.
- F. Exhibitors with more than one livestock exhibit must scratch from the premium sale list, to indicate which exhibit will be sold. The scratch list will be available for 1 hour following the completion of the Hog show in its entirety. If the exhibitor does not scratch, the lowest class, highest placing exhibit from the species will be selected. If there are multiple species, the lowest class, highest placing exhibit will be selected in sale order (steer, hog, lamb, goat, rabbits, and chickens). After the exhibits are scratched, the specified top number of head/pens from each class will be sold.
- G. If all eligible animals from a class are sold in the Premium Sale, then the highest placing animal in other classes will become eligible. Only Show and Livestock Superintendents and their assistants will oversee the process.

Special Homemaking Division Premium Sale Rules

- A. Twelve (12) First place class winners from Junior and Senior Division of the Food Category and the Grand Champion Junior and Senior Craft winners will be in the Premium Sale and will not receive Premium money.
- B. The Grand Champion Jr and Sr Craft will be declared "Premium Sale" or "Change of Ownership".
- C. Exhibitors may sell only one (1) Food item in Premium Sale. Exhibitors winning more than one (1) food class will choose which item will go to the Premium Sale. The Second Place County winner, in that particular class, will be moved up to the Premium Sale. The exhibitor must notify the Homemaking Superintendent of which food item will be sold at the Premium Sale by 8pm on Monday (day of judging).
- D. Exhibitors who qualify for the premium sale with any food or craft project may not enter the same class the following year.
- E. Exhibitors selling food items in the Premium Sale **MUST:**
 - a. Prepare a fresh entry for the auction.
 - b. Display in or on a clear container or tray with a clear cover. (May have doily)
 - c. Baskets with a towel or tissue may be used for jellies/jams, home preserves, and sauces. Must present 3 jars.
 - d. Must be able to see item clearly.
 - e. If item is brought to Premium Sale in any other way than what is stated, exhibitor may correct to fit rules before start of sale or may choose to withdraw entry from the sale.

Special Ag Mechanics Division Premium Special Rules

- A. The Overall Grand and Reserve Champions will be in Premium Sale. The Ag Mechanics project exhibitor will declare that they are showing as "Premium Sale" or "Change of Ownership".

BCJLHS ROYALTY CONTEST RULES

Superintendent: Penny Green Rios

Objective: The purpose of the BCJLHS Royalty Contest is to encourage community service, public speaking, and leadership through various activities required of the contest.

Information for this year's Royalty Contest will be distributed to club managers and sponsors prior to September meetings.

1. The contest will have the following divisions:
 - A. King/Queen Division – open to contestants in grades: 9, 10, 11, and 12
 - B. Prince/Princess Division – open to contestants in grades: 6, 7, and 8
 - C. Duke/Duchess Division – open to contestants in grades: 3, 4, and 5
 - D. Count/Countess Division – open to contestants in grades: Kinder, 1, and 2
2. Only King/Queen and Prince/Princess Contestants will participate in the judged contest which includes:
Queen and Princess: Leadership activities, Interview, and On-Stage
King/Prince: Leadership activities and Interview
3. The Duke/Duchess and Count/Countess Contestants will participate in an exhibition during intermission of the Royalty contest.
4. Each FFA Chapter, FCS Chapter and 4-H club within Bee County will be allowed an unlimited number of contestants for each division.
5. Contestant entry fees will benefit the BCJLHS Royalty Contest.
6. All contestants will receive a t-shirt and all female contestants will receive a sash for the contest/exhibition.
7. All contestants must be enrolled in public school or homeschooled. Contestants must be eligible according to No Pass / No Play Rule to participate in all activities. Proof of eligibility for participation will be required.
8. All participants must turn in a disciplinary report from his/her school. Participant may be excluded from the contest if he/she has served a mandatory placement in DAEP, OSS, or ISS during the current or prior school year. This decision will be made by the chairperson(s) of the Contest Committee.
9. Contestants may not participate in this contest again after winning the crown, with the exception that a Prince/Princess may compete in the King/Queen Division.
10. Contestants must be single and never been married or pregnant.
11. All contestants must be registered for at least 1 entry in the BCJLHS for the current show year.
12. BCJLHS Royalty Contestants **must** participate in a mandatory parent's meeting, orientation workshop, fundraising, interview, and rehearsal, as outlined in the contest application packet.
13. During the on stage contest, contestants will appear in western pants/skirt, shirt and boots. Jackets, vests, blazers, and hats will be permitted.
14. Queen and Princess Contestants will be judged on appearance, poise, personality, interview and leadership. King and Prince Contestants will be judged on interview and leadership.
15. The winner of the Queen contest shall be awarded a \$1000.00 scholarship and Miss Congeniality shall be awarded a \$500.00 scholarship. The winner of the King contest will be awarded a \$500 scholarship. These scholarships are to be paid the semester following high school graduation.
16. The crowned contestants will reign at this year's BCJLHS Show.
17. King/Queen and Prince/Princess Contestants will be required to help with ribbons and awards during this year's show. Failure to comply will forfeit the Contestant's right to participate in the following years.
18. Protests – see General Show Rules.

**Bee County Junior Livestock & Homemaking Show
Adult Division Exhibitors 18 years and over**

FOOD CLASSES

CLASS 1 QUICK BREAD (includes cornbread)
CLASS 2 BAR COOKIES
CLASS 3 BAKED COOKIES
CLASS 4 POUND CAKE
CLASS 5 ICED MULTI-LAYER CAKE
CLASS 6 SPECIALTY CAKE
CLASS 7 CUPCAKES
CLASS 8 YEAST PRODUCTS (SWEET ONLY)
CLASS 9 YEAST PRODUCTS (NON SWEET)
CLASS 10 COBBLERS
CLASS 11 HOT SAUCE, SALSAS, AND SAUCES
CLASS 12 HOME PRESERVING
CLASS 13 JAMS, JELLIES & PRESERVES

SEWING CLASSES

CLASS 1 APPAREL
CLASS 2 RECYCLED ARTICLE
CLASS 3 HOUSEHOLD LINENS
CLASS 4 THROW PILLOW
CLASS 5 TOTE BAG OR PURSE
CLASS 6 QUILTED ITEMS
CLASS 7 MISC.

CRAFT CLASSES

CLASS 1 HOME DÉCOR
CLASS 2 WREATHS
CLASS 3 FASHION ACCESSORIES/DECORATED APPAREL
CLASS 4 JUNK RECYCLED/REPURPOSED ART
CLASS 5 METAL ART
CLASS 6 WOOD CRAFT
CLASS 7 FURNITURE
CLASS 8 NEEDLEWORK
CLASS 9 PHOTOGRAPHY
CLASS 10 DRAWING/PAINTED PICTURE
CLASS 11 LEATHERWORK
CLASS 12 JEWELRY
CLASS 13 LEGOS

ADULT DIVISION GENERAL RULES

1. Adult Division will follow the same rules and guidelines as the Junior Homemaking Rules: Food Category Rules, Sewing Category Rules, and Craft Rules, with the exception of Food Category classes 11, 12 and 13, where any size glass canning jar can be used.
2. Entry Fee: \$5 per item. NO LIMIT on number of entries per class or exhibitor.
3. Online registration will available via a link on www.bcjlhs.com. Online registration is encouraged, however in person registration will be available at check in. All payment will be received at check in. **NO LATE FEES WILL BE CHARGED.**

CHECK IN:

Crafts: Sunday, January 25, 2026
1:00 pm – 4:00 pm

Foods: Monday, January 26, 2026
7:00 am – 9:00 am

CHECK OUT:

Tuesday, January 27, 2026
6:00 pm – 8:00 pm

4. No premium money will be awarded. Exhibitors compete for Ribbons, Rosettes.
5. There will be 3 Best in Show awards: Food, Sewing and Craft Class. Only Best in Show Food will go to the Premium Sale. All monies received will go to the Scholarship fund.
6. Entries must have been made by the exhibitor only (exception, quilts may be professionally quilted) and that item may not have won that division the previous year.
7. Exhibitors to provide food containers, with a label that states class number and food name. The recipe is not required.
8. All entries will assigned an exhibitor number by the Division Chair; no exhibitor name will be shown until after judging.
9. Score Sheets will be handed out at check-out.
10. Public Sale- All entries entered will be eligible to be sold at the Public Sale. If the exhibitor does not want their item sold at the Public Sale they must make sure the items is waived during check in.
11. All entry fees, profits from the Public Sale, and monies from the Premium Sale for the Best in Food, will be used to provide funds to the Scholarship Fund of the BCJLHS.

For questions please contact Stacie Yanta at Stacieyanta@yahoo.com or 830-534-8017.

BCJLHS HOMEMAKING DIVISION
SEWING CATEGORY-CLASS 13 & 14 -100% COTTOM CLUB
100% Cotton Verification

EXHIBITOR NUMBER:_____

STORE NAME:_____

MANUFACTURER'S NAME_____

FABRIC NAME (IF GIVEN)_____

FABRIC SWATCH

SIGNATURE OF STORE OWNER, MANAGER OR CLERK WHO CUT FABRIC

SIGNATURE

OR

PHOTO VERIFICATION

THIS SHEET MUST BE ATTACHED TO EXHIBITOR'S ENTRY

